

ABELL SURVEYING & MAPPING

1140 SEQUOIA STREET • DELAVAN, WISCONSIN 53115
262-728-6737

IRON ROD FOUND 0.02' NORTH AND
0.14' EAST OF CORNER. IRON PIPE
SHOWN NEAR THIS CORNER ON SURVEY
BY THIS OFFICE DATED JUNE 25, 1998
IS MISSING.

FENCE CORNER 0.4'
SOUTH OF LINE

NOTE 1: BEARINGS ARE REFERENCED TO
EXISTING SURVEY RECORDS.

ORDERED BY: CENTURY 21-SKANDIA REALTY
822 E. GENEVA STREET
DELAVAN, WI 53115

NOTE 2: THE SOUTH LINE OF LOTS 4-7, BLOCK 9,
INLET OAKS SUBDIVISION NO. 4 AS SHOWN
ON SURVEY'S BY ROBERT A. FARRIS DATED
MAY 26, 1987.

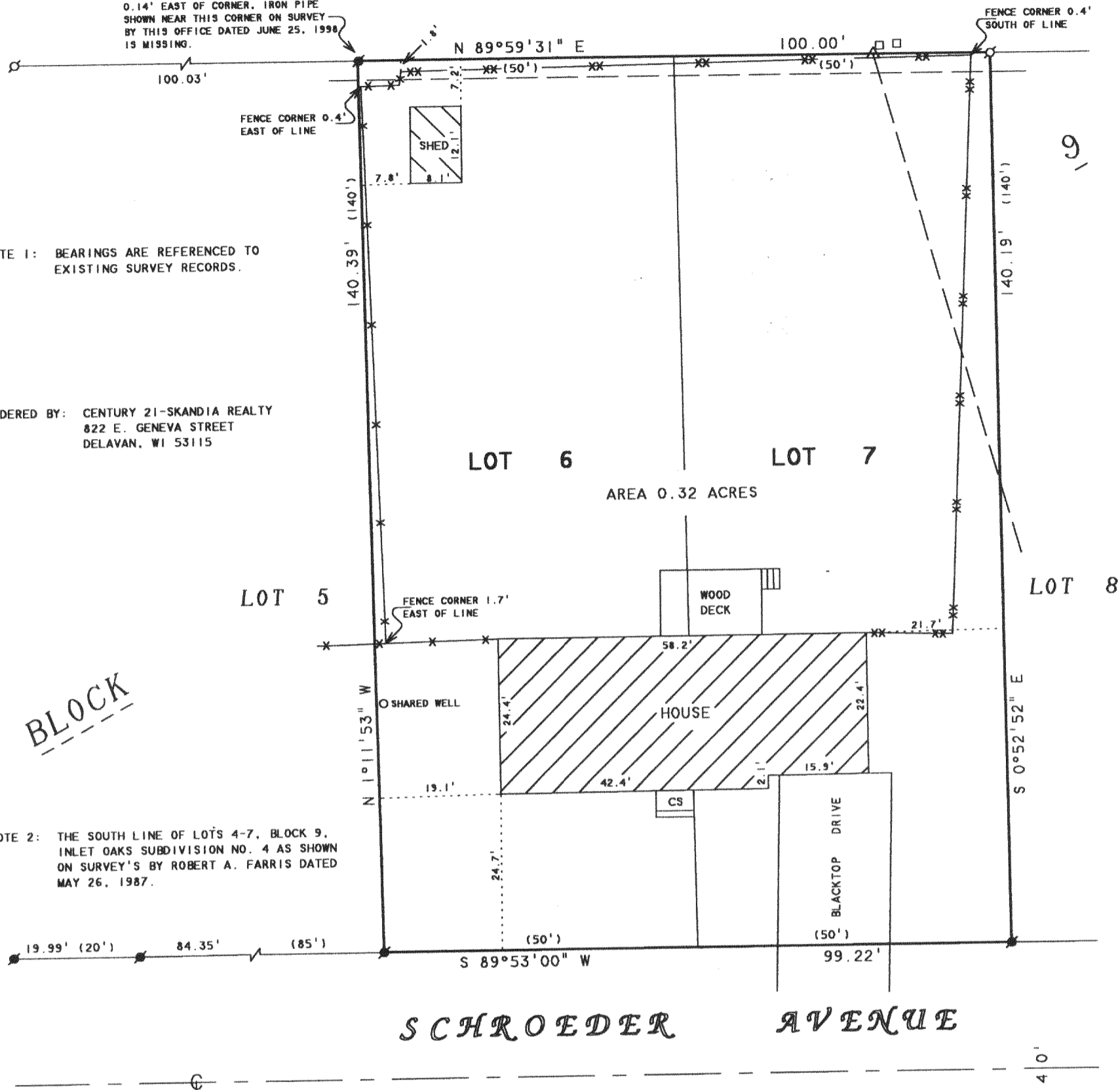

N



SCALE 1"=20'

LEGEND

- - IRON PIPE FOUND
- - IRON ROD FOUND
- * - WOOD FENCE
- ** - CHAINLINK FENCE
- CS - CONCRETE STOOP
- △ - UTILITY POLE
- - OVERHEAD UTILITY LINES
- - UTILITY PED.
- () - RECORDED AS

PLAT OF SURVEY OF

LOTS 6 AND 7, BLOCK 9, INLET OAKS SUBDIVISION NO. 4,
LOCATED IN T2N, R16E, WALWORTH COUNTY, WISCONSIN

I HEREBY CERTIFY THAT I HAVE SURVEYED THE ABOVE DESCRIBED PROPERTY AND THAT THE ABOVE MAP IS A TRUE REPRESENTATION THEREOF AND SHOWS THE SIZE AND LOCATION OF THE PROPERTY, ITS EXTERIOR BOUNDARIES, THE LOCATION OF ALL VISIBLE STRUCTURES AND DIMENSIONS OF ALL PRINCIPAL BUILDINGS THEREON, BOUNDARY FENCES, APPARENT EASEMENTS, ROADWAYS AND VISIBLE ENCROACHMENTS, IF ANY, TO THE BEST OF MY KNOWLEDGE AND BELIEF.

THIS SURVEY IS MADE FOR THE USE OF THE PRESENT OWNERS OF THE PROPERTY, AND ALSO THOSE WHO PURCHASE, MORTGAGE, OR GUARANTEE THE TITLE THERETO WITHIN ONE (1) YEAR FROM DATE HEREON.

David F. Abell

DAVID F. ABELL
WISCONSIN REGISTERED LAND SURVEYOR, S-1596

REVISED AND RECERTIFIED: JULY 26, 2005
ORDERED BY: CRAIG LODAHL
528 SCHROEDER AVENUE
DELAVAN, WI 53115

June 25, 1998

DATE: June 25, 1998 JOB NUMBER - 98119A
NOTE: THIS IS NOT A CERTIFIED COPY UNLESS SEALED.

FIN4 000771A1A

216-4060